

5300 Eastlake Blvd.
 Birmingham, AL 35217
 Phone: (205) 591-5566
 Fax: (205) 591-5519
 Toll Free: (800) 844-1395



**STATOR
 DATA SHEET**

REF#: _____
 Standard Time
 Overtime

CUSTOMER: _____
 P.O. BOX/STREET NUM. _____
 CITY _____ STATE _____ ZIP _____
 CONTACT NAME _____
 TELEPHONE _____
 E-MAIL _____
 FAX _____
 PO NUMBER _____
 JOB NUMBER _____
 ORDERED DATE: _____

MANUFACTURER _____
 H.P. / K.W. _____
 R.P.M. _____ FRAME _____ TYPE _____
 APPLICATION _____
 MODEL _____
 SERIAL NUMBER _____
 QUOTE PRICE: \$ _____
 DELIVERY: _____

STATOR DATA		DIMENSIONS	
1) NUMBER OF SLOTS _____		A	STATOR BORE
2) LAM THICKNESS _____		B	STATOR OD.
3) FINGER PLATES (CHECK ONE) <input type="checkbox"/> YES <input type="checkbox"/> NO		C	IRON LENGTH
4) NUMBER OF VENT DUCTS _____		D	SLOT WIDTH
5) WIDTH OF VENT DUCTS _____		E	SLOT DEPTH
6) SLOT SKEW (CHECK ONE) <input type="checkbox"/> YES <input type="checkbox"/> NO		F	TOOTH WIDTH

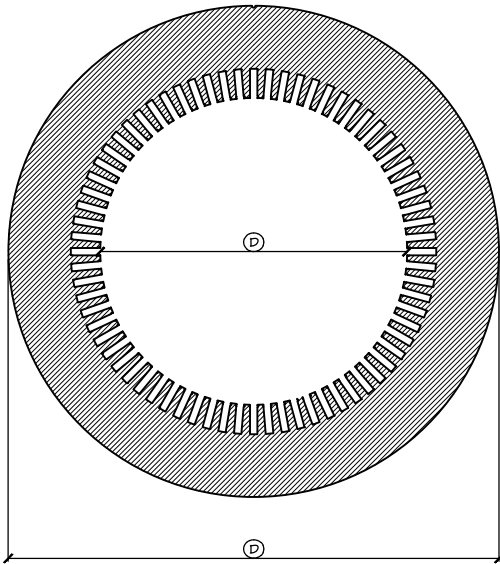

SLOT PROFILE

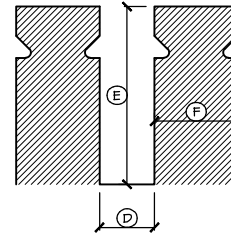

IRON LENGTH

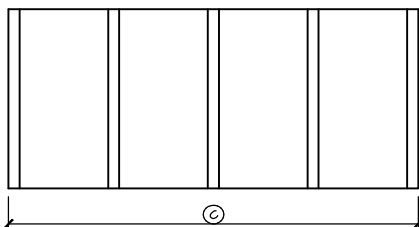

REMARKS: _____

DATA TAKEN BY: _____
 DATA VERIFIED BY: _____

Confidentiality Statement
 This document is confidential and intended solely for the use of the individual or entity to whom they are addressed. This document contains confidential information and is intended only for the individual named. If you are not the intended recipient, you are notified that disclosing, copying, distributing, or taking any action in reliance on the contents of this information is strictly prohibited.